

Legend

- GIA
198.45 Sq M / 2,136.1 Sq Ft
- NIA
164.48 Sq M / 1,770.4 Sq Ft
- Standard Facilities
10.79 Sq M / 116.1 Sq Ft

IPMS 2 203.39 Sq M / 2,189.3 Sq Ft

Notes

This building survey was captured with a BLK2Go digital surveying device. Captured measurements reflect only those areas which our digital surveyors were either instructed or permitted to capture.

Date	Description	Rev.
29/10/2021	For Information	0

Capture Date	29/10/2021	Production Date	29/10/2021
Captured by	Sanka Dedigama	Produced by	Kelvin Vermaak
Occupancy	Vacant	Checked By	Clinton Casey
Stak ID	617aaa230fc6150ddb4322d	Laser Scan Points	2,723,203

Building
Unit 3

Address
2 Newhams Row

Postcode	City	Floor	Rev.
SE1 3UZ	London	1	0

Title
Gross Internal Area - First Floor

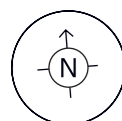
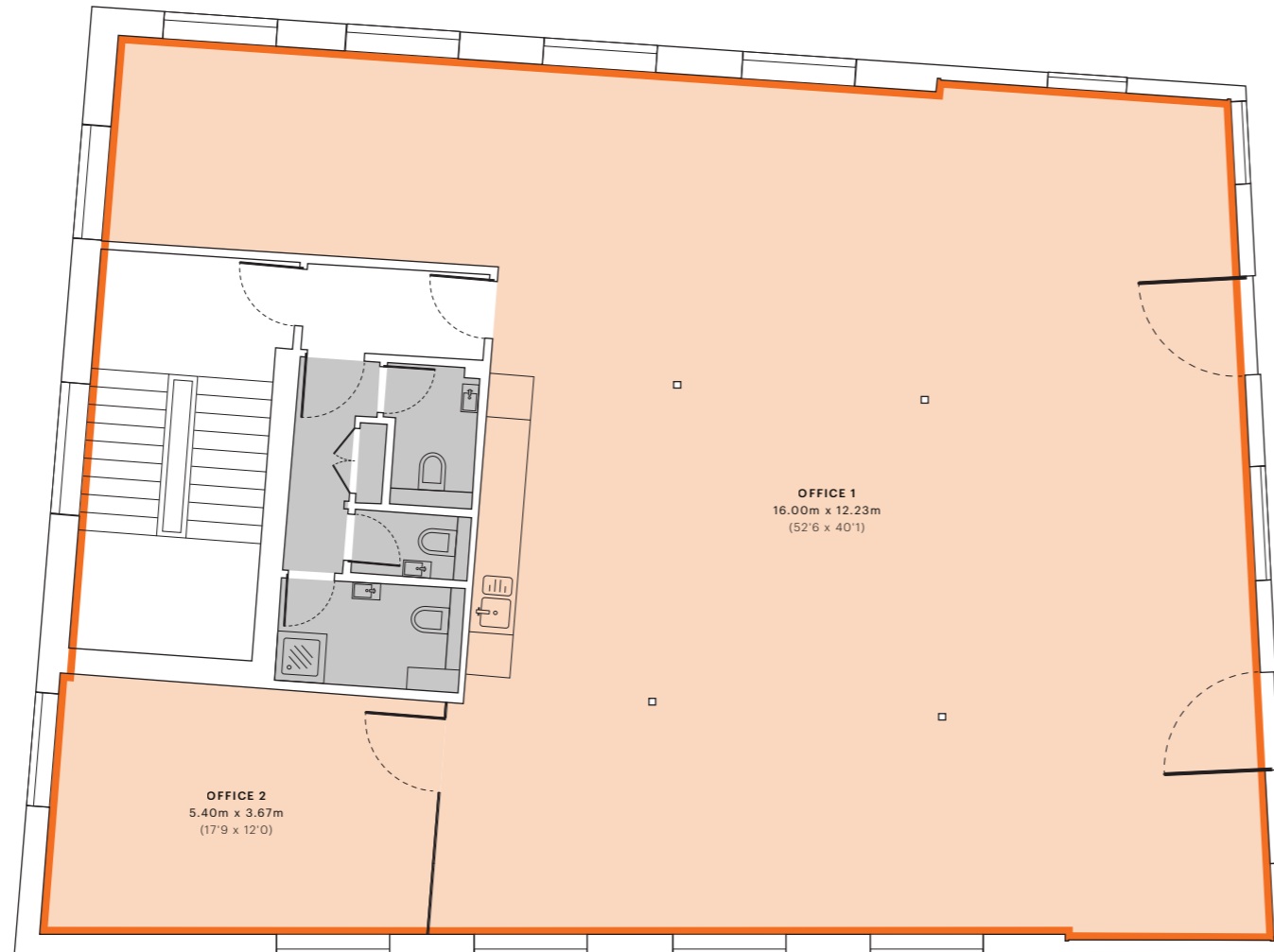

1:100 @ A3



support@stak.co
6th Floor, 1 Knightsbridge Green, London, SW1X 7QA

Stak Verified floor plans are produced in accordance with the Royal Institution of Chartered Surveyors RICS Property Measurement, 2nd edition, January 2018 and RICS Code of Measuring Practice, 6th edition, May 2015.